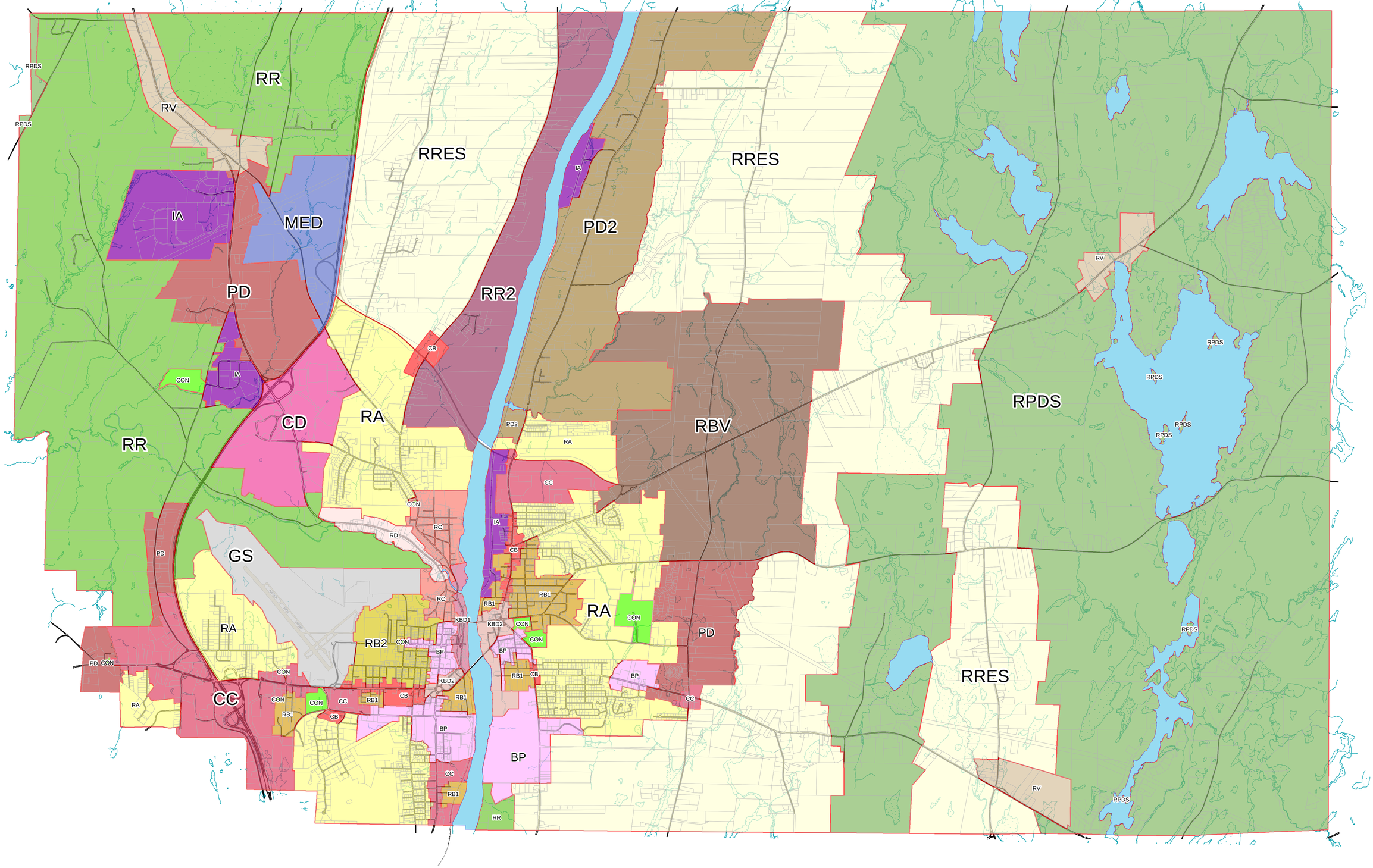


- BP - Institutional/Business/Professional
- CB - Local Business
- CC - Regional Business
- CD - Civic Center
- CON - Contract or Conditional
- GS - Government Services
- IA - Industrial
- KBD1 - Kennebec Business 1
- KBD2 - Kennebec Business 2
- MED - Medical
- PD - Planned Development
- PD2 - Planned Development 2
- RA - Low Density Residential
- RB1 - Medium Density Residential
- RB2 - Medium Density Residential
- RBV - Riggs Brook Village
- RC - High Density Residential
- RD - Resource Development
- RPDS - Rural Ponds
- RR - Rural River
- RR2 - Rural River 2
- RRES - Rural Residential
- RV - Rural Village

2

# City of Augusta Base Zones

## Does NOT Show Overlay Zones

0 0.25 0.5 1 1.5 2 Miles

City of Augusta
Bureau of Planning
January 2, 2014