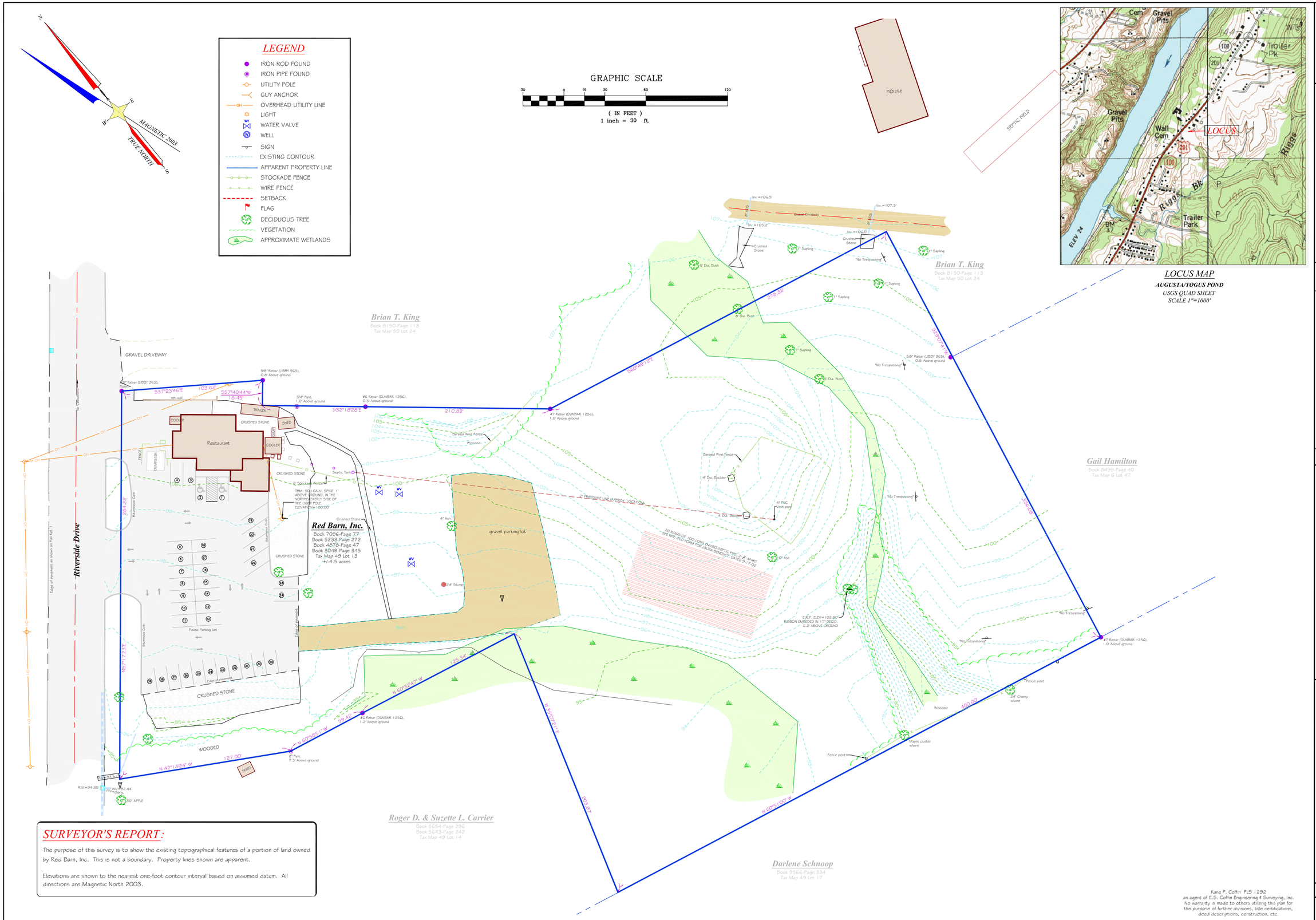

SURVEYOR'S REPORT:

The purpose of this survey is to show the existing topographical features of a portion of land owned by Red Barn, Inc. This is not a boundary. Property lines shown are apparent.

Elevations are shown to the nearest one-foot contour interval based on assumed datum. All directions are Magnetic North 2003.

Kane P. Coffin PLS 1292
an agent of E.S. Coffin Engineering & Surveying, Inc.
No warranty is made to others utilizing this plan for the purpose of further divisions, title certifications, deed descriptions, construction, etc.

THIS PLAN PRELIMINARY WITHOUT SIGNATURE

STATE OF MAINE KANE COFFIN #1292 PROFESSIONAL LAND SURVEYOR

ES COFFIN ENGINEERING SURVEYING © 2008

E.S. COFFIN ENGINEERING & SURVEYING, INC.
432 Caony Road P.O. Box 4687 Augusta, Maine 04330
Ph. (207) 623-9475 Fax (207) 623-0016 Toll Free 1-800-244-9475

NO.	REVISIONS	DATE

SHEET TITLE: TOPOGRAPHIC SURVEY

SCALE: 1 INCH=30 FEET

DATE: FEBRUARY 27, 2012

DRAWN BY: KPC

CHECKED BY: MJG

CLIENT/PROJECT: RED BARN, INC. PROPOSED IMPROVEMENTS

LOCATION: RIVERSIDE DRIVE

TOWN: AUGUSTA COUNTY: KENNEBEC STATE: MAINE

PROJ. NO. 2008-064

TS