Steps for arranging overnight parking in downtown Augusta:

1- Purchase a RESIDENT parking permit from the Augusta Parking District, which will include a free "Overnight Parking" permit from the Augusta Police Department.

2- Register with the **Emergency Notification System** to receive alert messages regarding snow events and other parking conditions/situations. www.augustamaine.gov
- City Department
  - Public Works
    - Winter Operations

3- Know the regulations governing downtown winter overnight parking described in this brochure.
- **Augusta Code of Ordinances**, Section 18. Available online: www.augustamaine.gov

AUGUSTA PARKING DISTRICT

OVERNIGHT PARKING

Augusta Parking District
1 Winthrop Street
Augusta, ME 04330

(207) 626-2362

WINTER REGULATIONS

(in effect from November 15 through April 15, yearly)

"Downtown winter snow operations" involve the following:

1) **Snow Plowing** during a storm, and
2) **Snow Removal** after a storm when snowbanks are removed and hauled away.

Winter overnight parking (4:00 PM until 8:00 AM daily) is permitted in the areas shown on the map in this brochure.

During snow plowing events residents must have their vehicles in one of these locations by Midnight. These areas are signed, "Free Overnight Parking Daily, 4 PM to 8 AM unless posted otherwise."
If you park in the Dickman Street Parking Garage, you must move your vehicle from the garage by 8:00 AM (M-F) when parking enforcement starts.

PLEASE NOTE THAT OVERNIGHT PARKING ON WATER STREET IS NOT ALLOWED 12:01 AM – 7:00 AM FROM NOVEMBER 15 THROUGH APRIL 15.

SNOW REMOVAL AND MAINTENANCE

In the event the city needs to remove snow, the city will place temporary "No Overnight Parking Tonight" signs in that area(s) on the day that the snow needs to be removed. Residents should park in the Parking Garage when they see one of these signs in the area they want to park.

The City will use the **Emergency Notification System** to alert downtown residents of snow removal activities. It is **strongly recommended** that all downtown residents register with the **Emergency Notification System** at www.augustamaine.gov in order to avoid citations, fines, and possible towing expenses.

CITYWIDE PARKING BAN: If a citywide parking ban is announced, please park in the parking garage regardless of the time of day. A city-wide parking ban will be announced via broadcast media, Facebook, and through the emergency notification system only, **no temporary signs will be placed.**

Any questions –

please call (207) 626-2362 or email augustaparkingdistrict@yahoo.com

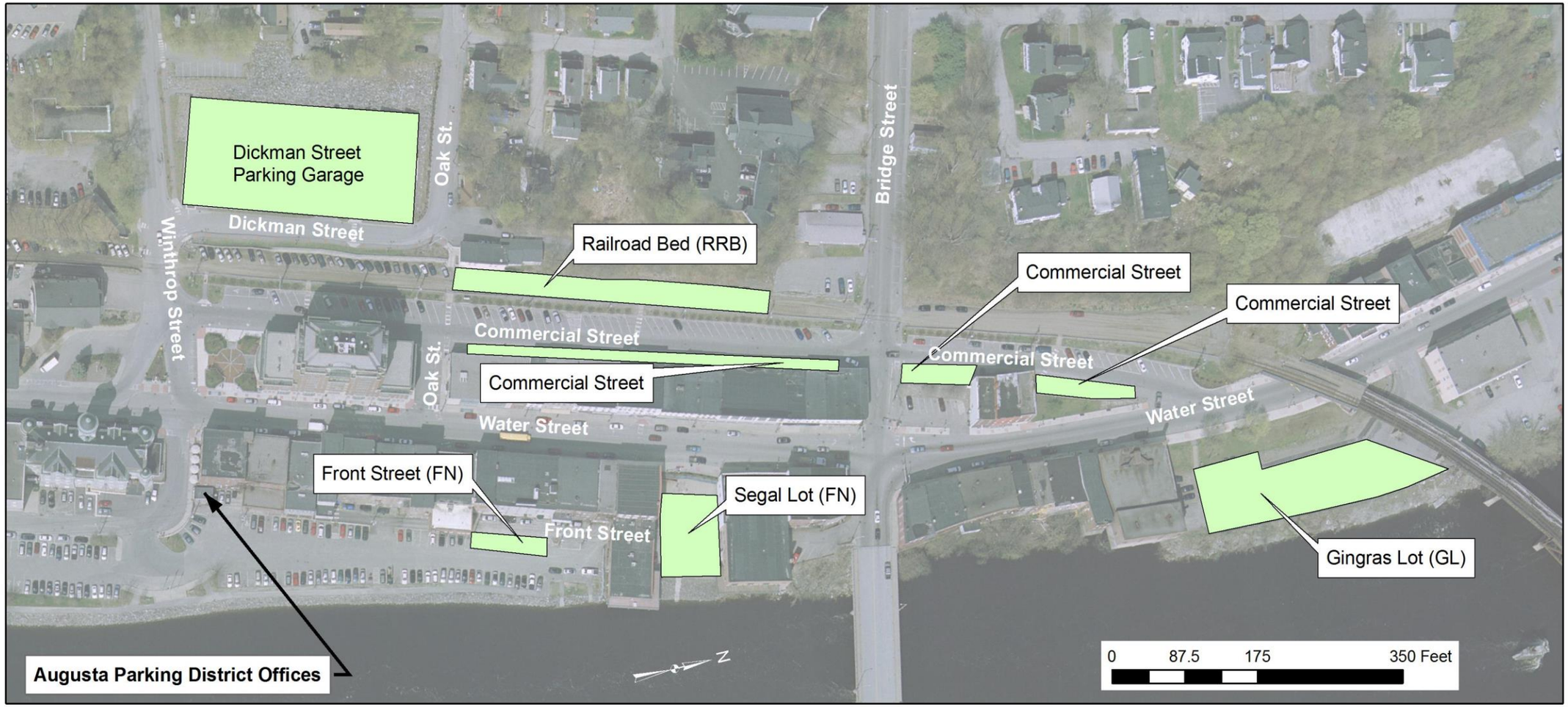

Free Resident Overnight Parking

Free Overnight Resident Parking is
also available at the Mill Park Parking Lot
during plowing and maintenance events.
Please park in the row closest to Northern Ave.

Augusta Parking District
Free Overnight Resident Parking
for Plowing and Maintenance

Are you planning on living in downtown Augusta?
For more information on residential overnight parking,
call us at (207)626-2362.

Created by the City of Augusta
Planning Bureau
November 26, 2014