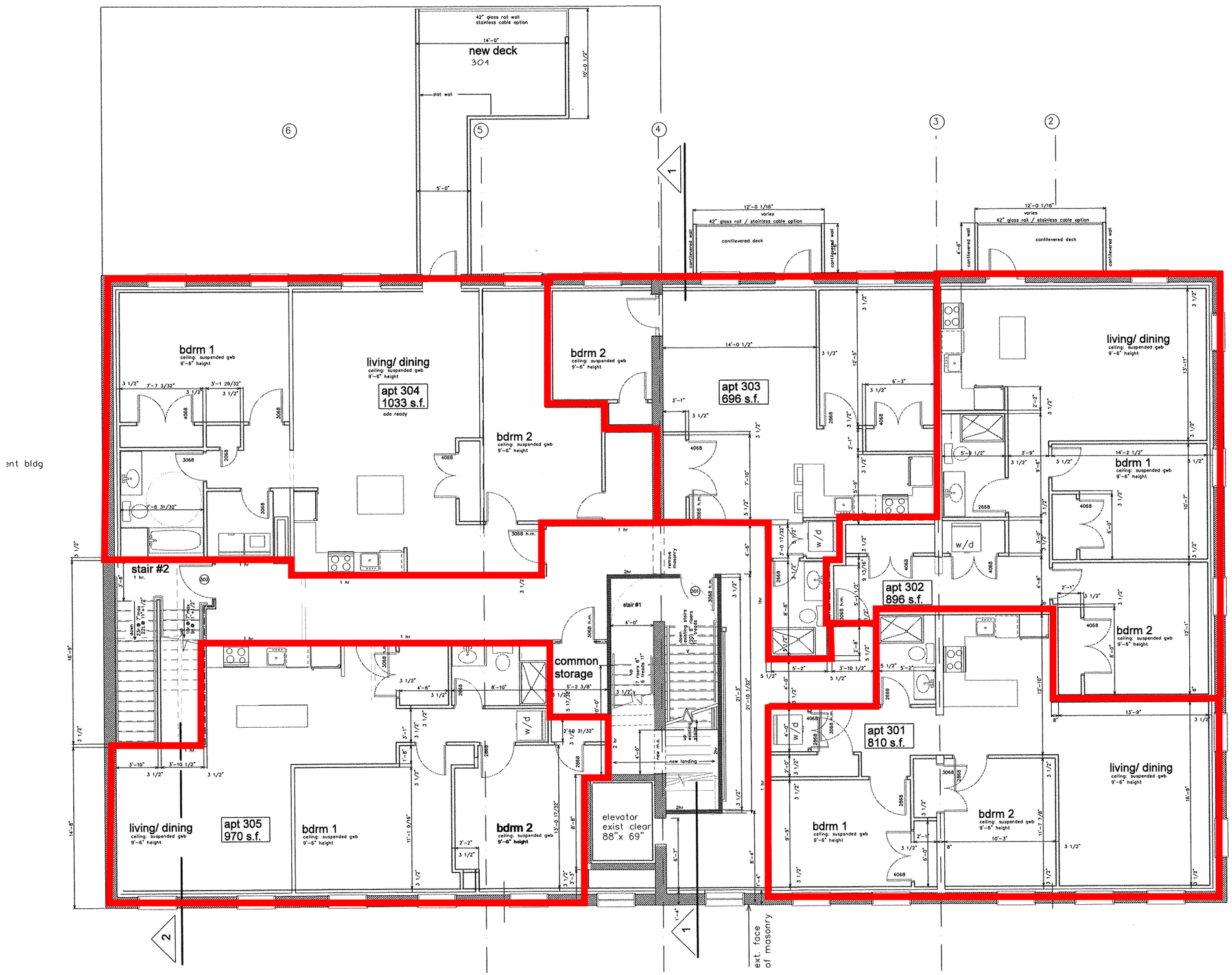

project name

Farrell block

water st.
augusta, me.

Farrell llc

goduti/thomas architects

44 oak st.

portland, maine 04101

ph. 207-775-3184

fax 207-774-0846

new 5 1/2 wall staggered stud unit to corridor

new 8" double stud wall unit to unit

exist. masonry wall

existing wall

new interior 2x4 insul wall

existing wall

exist. masonry wall

new 2x4 wall

new 1 hr. 2x4 wall

new 2 hr. 2x4 wall

revisions

date
sept . 2016

sheet title

3rd floor plan
framing plan

0' 1' 4' 8' 16'

scale
1/4"=1'-0"

drawn by
rg

project number
ferrall

sheet number

A1.3a

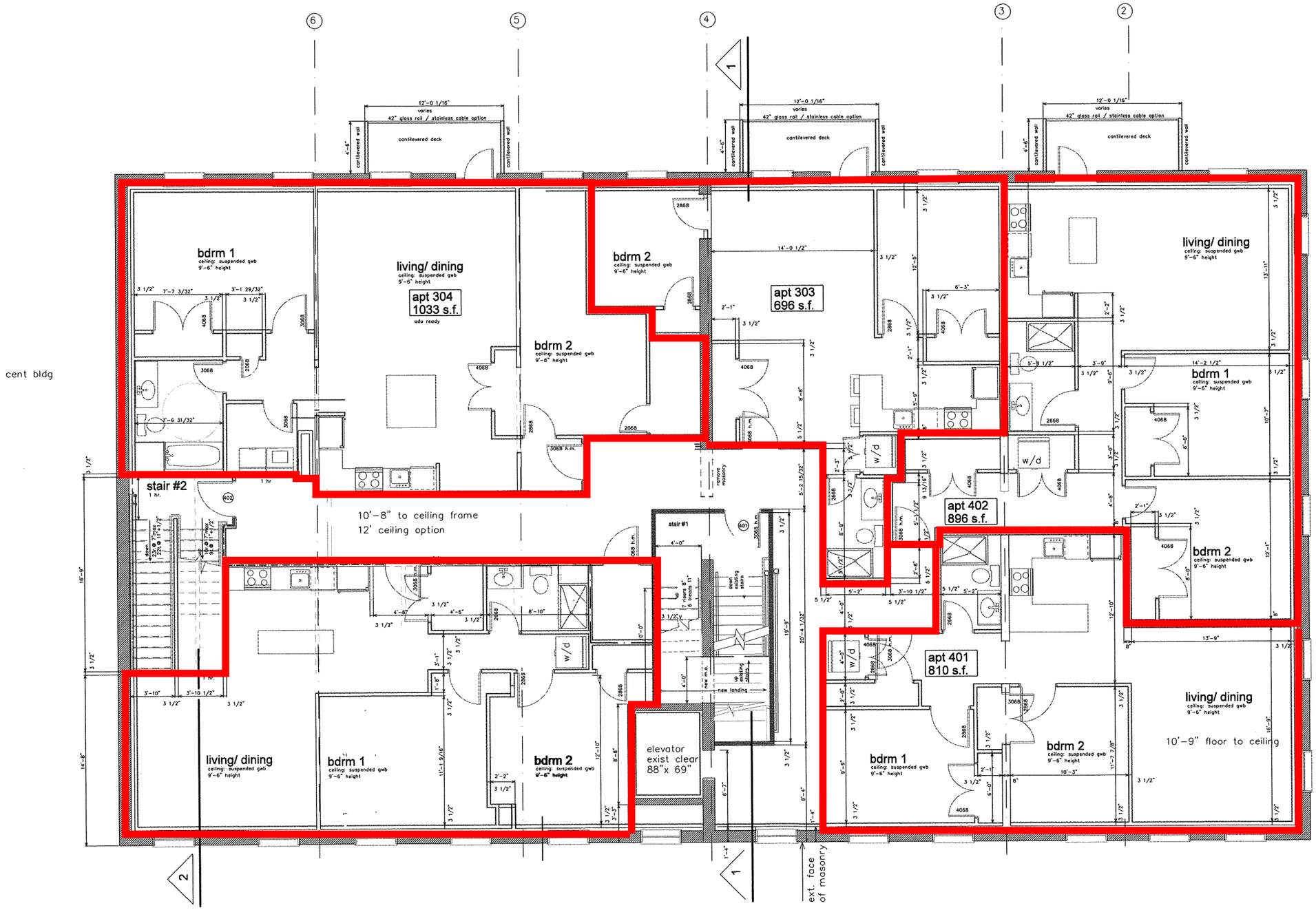

project name

Farrell block

water st.
augusta, me.

Farrell llc

goduti/thomas architects

44 oak st.

portland, maine 04101

ph. 207-775-3184

fax 207-774-0846

new 5 1/2 wall staggered stud unit to corridor

new 8" double stud wall unit to unit

exist. masonry wall

existing wall

new interior 2x4 insul wall

existing wall

exist. masonry wall

new 2x4 wall

new 1 hr. 2x4 wall

new 2 hr. 2x4 wall

revisions

date

sept , 2016

sheet title

4th floor plan
framing plan

0' 1' 4' 8' 16'

scale

1/4"=1'-0"

drawn by

rg

project number

farrell

sheet number

A1.4a

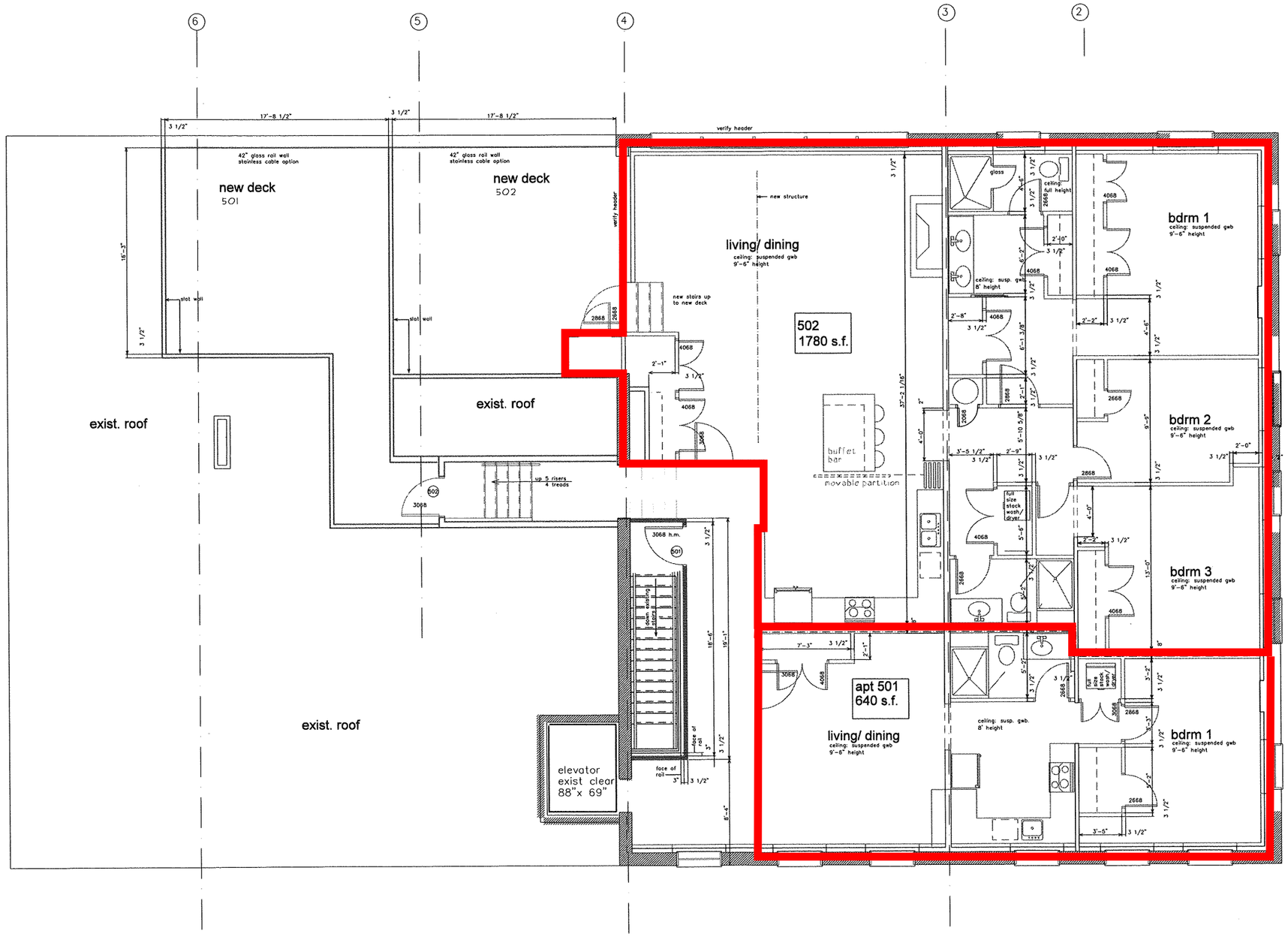

project name

Farrell block

water st.
augusta, me.

Farrell llc

goduti/thomas architects

44 oak st.

portland, maine 04101

ph. 207-775-3184

fax 207-774-0846

new 5 1/2 wall
staggered stud
unit to corridor

new 8" double stud wall
unit to unit

exist. masonry wall
existing wall
new interior 2x4 insul wall

existing wall

exist. masonry wall

new 2x4 wall

new 1 hr. 2x4 wall

new 2 hr. 2x4 wall

revisions

date
sept , 2014

sheet title

5th floor plan
framing plan

0' 1' 4' 8' 16'

scale
1/4"=1'-0"

drawn by
rg

project number
ferrall

sheet number

A1.5a