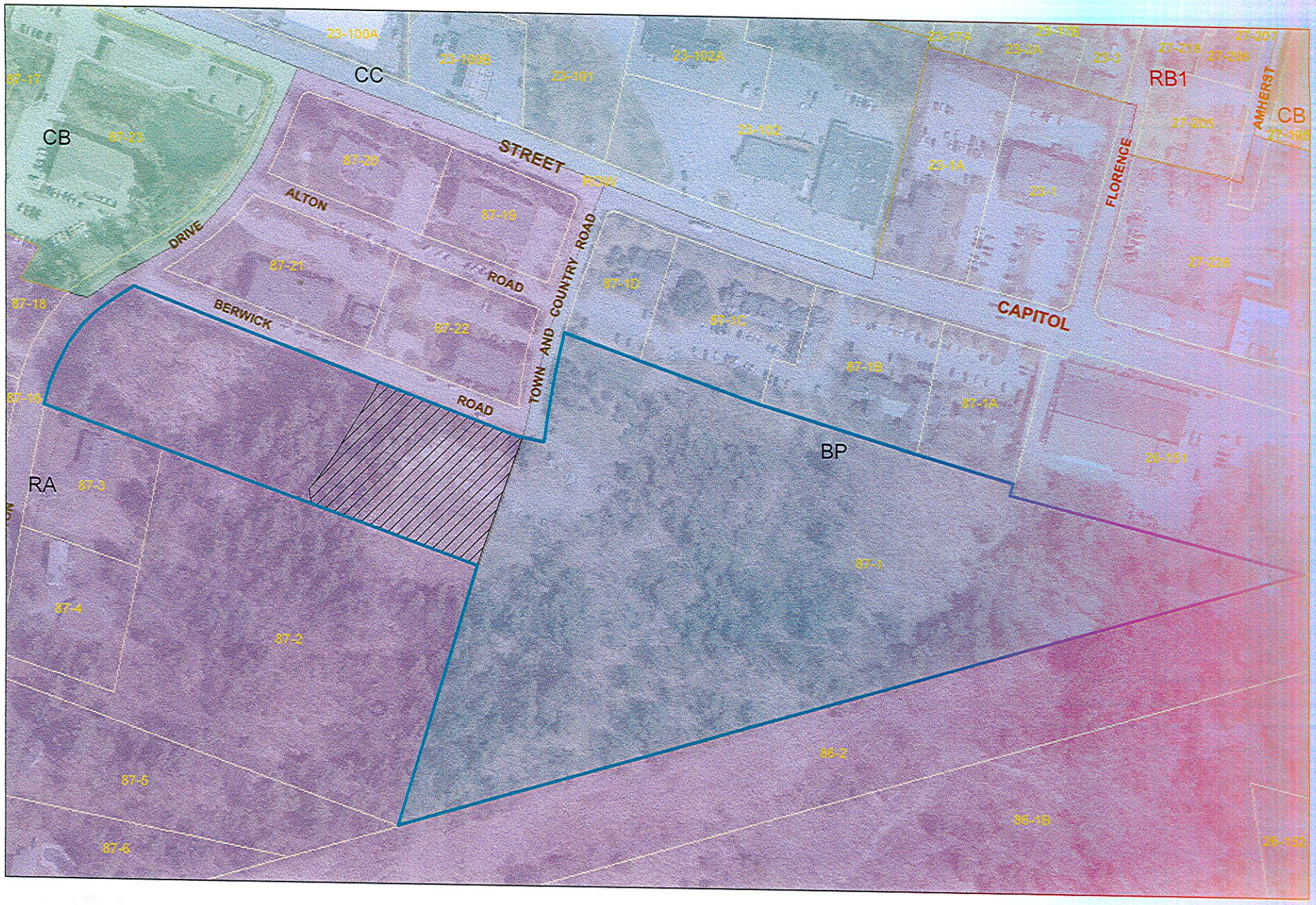

Proposed Rezoning of a Portion of Map 87, Lot 1
November 25, 2009

Proposed BP Zone

1 inch equals 200 feet

N